



pagan osborne

Legal, financial and property specialists

GAULDRY

20

MYRTLE COTTAGE
BALGOVE ROAD
DD6 8SH

Myrtle Cottage was built in 1890 by the coachbuilder in Gauldry and was one of the original cottages in the village.

20

MYRTLE COTTAGE, BALGOVE ROAD, GAULDRY





The accommodation comprises reception hallway with original flagstones, extending into the master bedroom, with en-suite shower room and fitted wardrobes. The original window shutters are retained here and in the L-shaped sitting room/dining room which has a feature fireplace and double doors leading on to the conservatory. The galley kitchen also connects to the conservatory. All are south facing looking on to the

rear gardens. The upper landing connects to the bathroom and two further double bedrooms. There is gas central heating and double glazing throughout. The extensive landscaped garden has a reticulated pond system and an abundance of mature plants, trees and shrubs. There is also a vehicular right of way across the southern most end which provides access to the property from the rear. There is a hard core base for a potential garage.

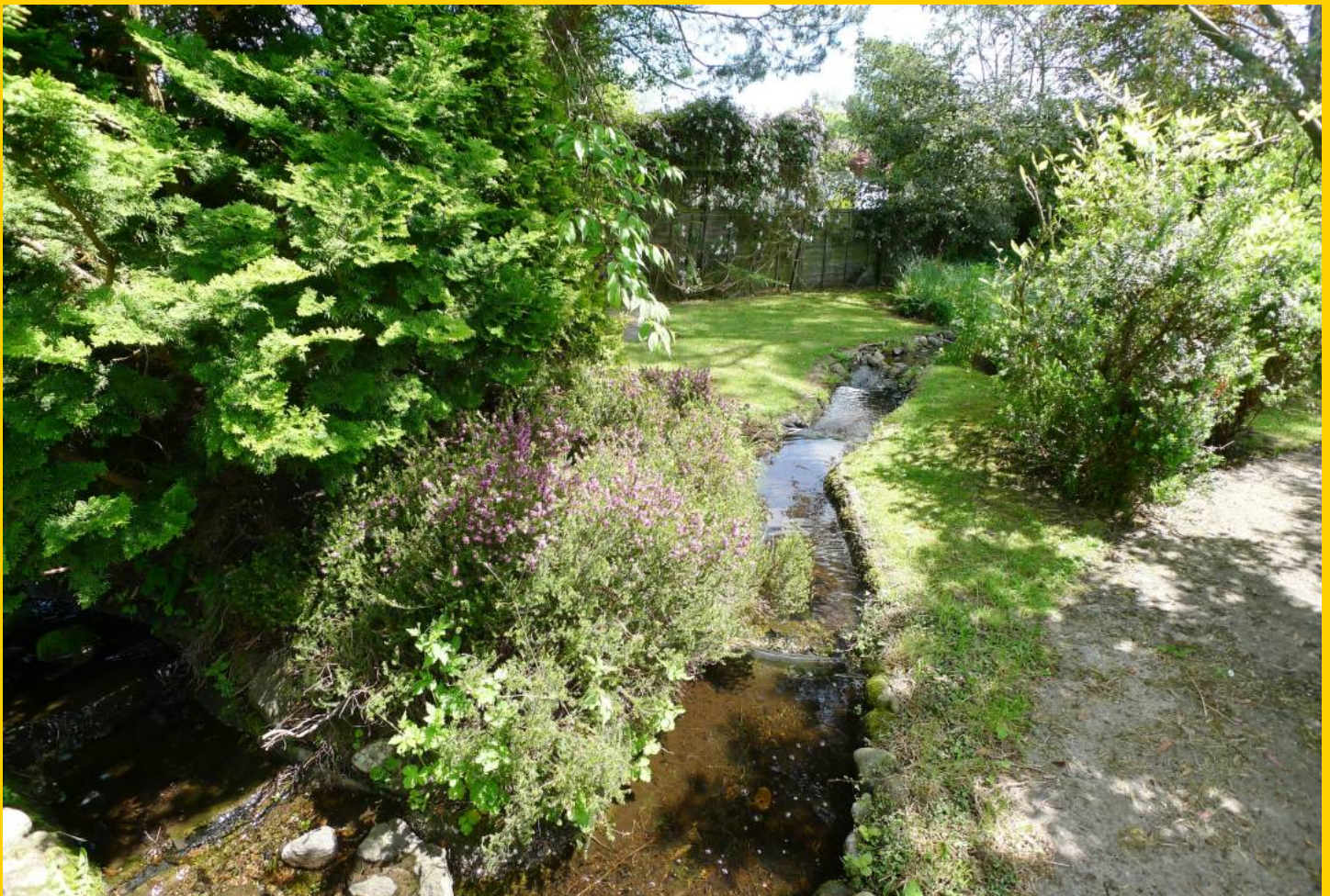
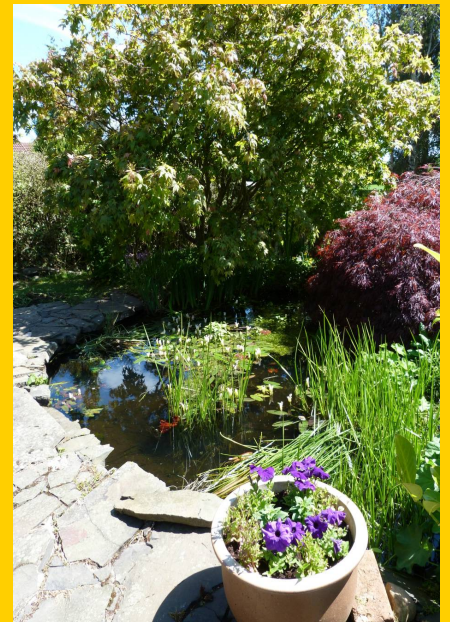





General Remarks

It should be noted that the carpets, light fittings, curtains, blinds, dishwasher, cooker, tumble dryer and fridge are included in the sale price.

Viewing

By appointment through Pagan Osborne on 01334 656525.

MYRTLE COTTAGE, BALGOVE ROAD

EPC:D



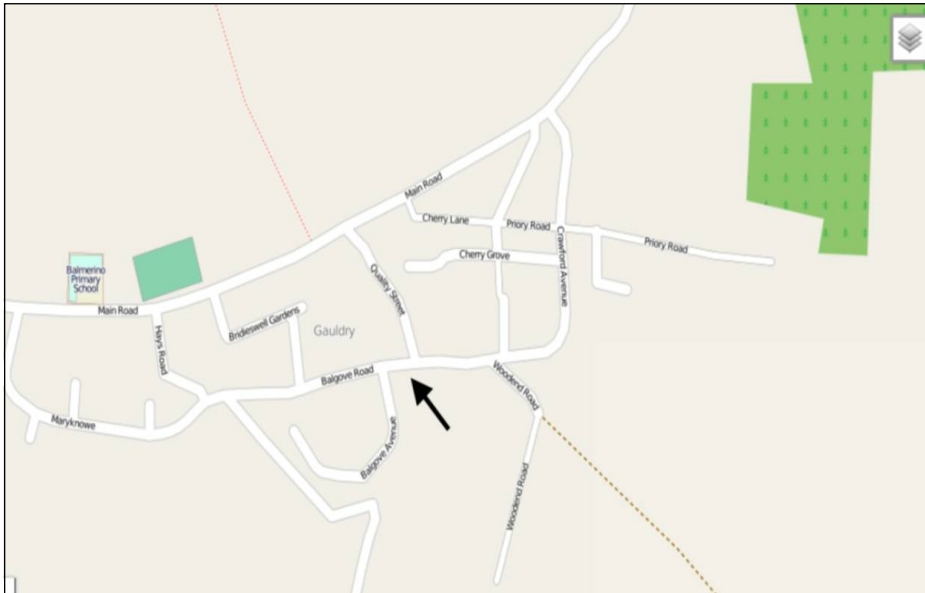

© OpenStreetMap

Travel Directions

On entering Gaudry from the Cupar direction, take the first on the right into Maryknowe. Continue straight ahead into Balgove Road. Myrtle Cottage is on the right hand side, as indicated by our For Sale Board.

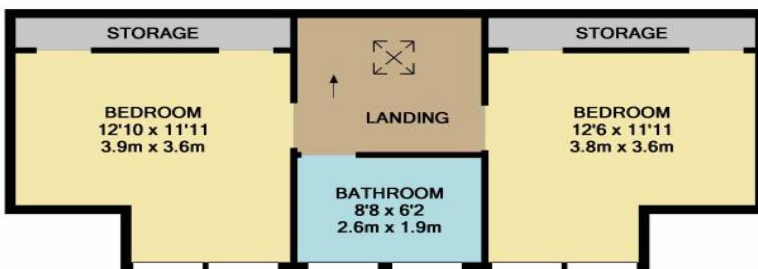
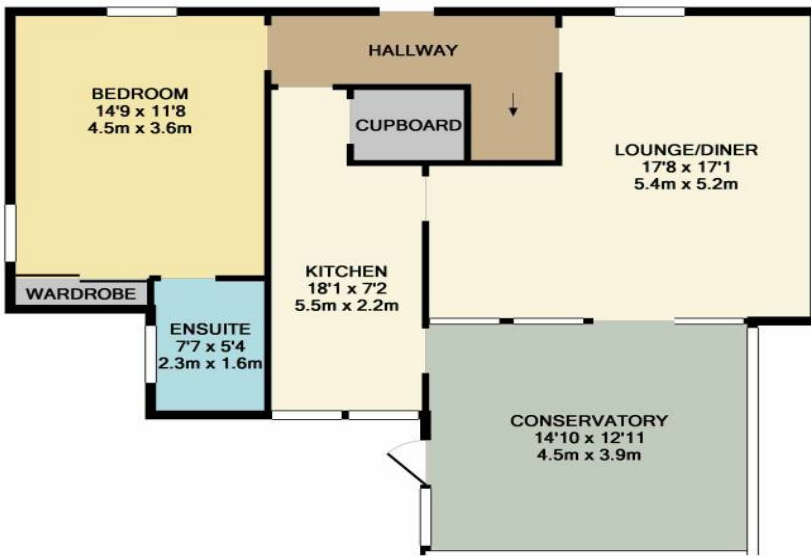

TOTAL APPROX. FLOOR AREA 1319 SQ.FT. (122.5 SQ.M.)

Whilst every attempt has been made to ensure the accuracy of the floor plan contained here, measurements of doors, windows, rooms and any other items are approximate and no responsibility is taken for any error, omission, or mis-statement. This plan is for illustrative purposes only and should be used as such by any prospective purchaser. The services, systems and appliances shown have not been tested and no guarantee as to their operability or efficiency can be given.
Made with Metropix ©2013



We offer a free no obligation property valuation service and a free 360 Lifestage Review - call or ask our property team for more information

AGENTS NOTE

These particulars were prepared on the basis of our own knowledge of the local area and, in respect of the property itself, information supplied to us by our clients; all reasonable steps were taken at the time of preparing these particulars to ensure that all details contained in them were accurate. All statements contained in the particulars are for information only and all parties should not rely upon them as statements or representations of fact in particular, (a) descriptions, measurements and dimensions, which may be quoted in these particulars are approximate only and (b) All references to conditions, planning permission, services, usage, constructions, fixtures and fittings and movable items contained in the property are for guidance only. Our clients may instruct us to set a closing date for offers at short notice and therefore if you wish to pursue interest in this property, you should immediately instruct your solicitor to note interest with us. Our clients reserve the right to conclude a bargain for the sale of the above subjects or any part thereof ahead of a notified closing date and will not be obliged to accept either the highest or indeed any offer for the above subjects or any part thereof. All measurements have been taken using a sonic tape and cannot be regarded as guaranteed given the limitations of the device. Services and/or appliances referred to in these particulars have not been tested and no warranty is given that they are in full working order. Maps reproduced by permission of Ordnance Survey ® on behalf of the controller of Her Majesty's stationery office © Crown copyright 2002. Licence No 100038875

Pagan Osborne is a trading name of Pagan Osborne Ltd

Edinburgh
2 Comiston Road
0131 539 3333

Cupar
12 St. Catherine St
01334 653777

St Andrews
106 South Street
01334 475151

Anstruther
5a Shore St
01333 310703